

ADVANCED BEGINNER SKILLS

Mary Ammerman, PsyD, BCN

2-1/2 day Course

18 CEs - Psychologists ~ 18 contact hours - Counselors

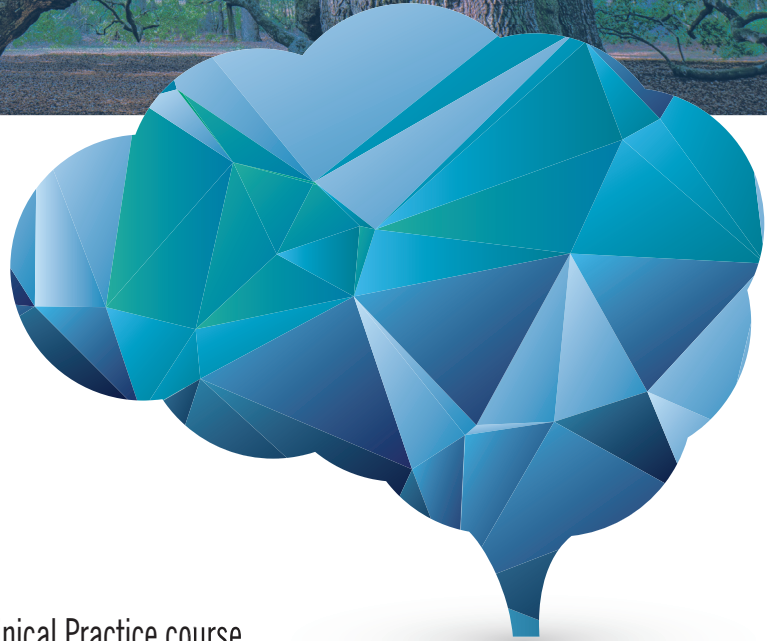

This is a follow-up course to the 4-day Neurofeedback in a Clinical Practice course.

We will review and elaborate key points of the introductory 4-day course, with an emphasis on hands-on application (bring your own system, or one can be provided). The goal of this course is to increase your confidence as a neurofeedback provider in the following areas:

- Selecting appropriate training protocols based on the combination of client symptoms and EEG data
- Correctly locating 10-20 sites
- Understanding how data on the therapist screen reflects your clients' inner experiences as they train
- Identifying when and how you should adjust protocols based on your clients' responses to training
- Effective coaching strategies
- We will also have extensive time available for Q & A so that you have a chance to ask your most pressing neurofeedback questions.

Limit 8 attendees ~ Register soon!

www.eeger.com | For more info please write to training@eeger.com or call 1-800-789-3456 x1

Mary Ammerman, PsyD, BCN earned her doctorate in clinical psychology from Pepperdine University. Since 2006, she has combined neurofeedback training with talk therapy in her work with clients. Mary became board certified in neurofeedback in 2012 and has been teaching the practicum section of Dr. Ed Hamlin's introductory Neurofeedback in a Clinical Practice course since 2013. She mentors beginning neurofeedback providers across the United States and Canada. The clinicians she mentors have commented on her ability to explain complicated concepts in clear and simple language, using humor and every day analogies.

Advanced Beginner Skills

2-1/2 day Course

[] May 3-5, 2019 - Asheville, NC
 [] June 7-9, 2019 - Asheville, NC
 [] Aug 9-11, 2019 - Asheville, NC

Instructor:
 Mary Ammerman, PsyD, BCN

Course Location:
 IAN
 90 Acton Circle
 Candler, NC 28715
Just outside of Asheville

Friday/Saturday: 9am - 5pm Sunday 9am- 1pm

To Register: Call 800-789-3456x1 ~ email: training@eeger.com ~ Fax form to 818-886-1443

Schedule & Pricing Subject to Change

Name _____

Company/Institution _____

CC Billing Address _____

City _____ ST/Prov _____ Zip Code _____

Email _____ Country _____

Work PH _____ Cell PH _____

Field of Practice _____ Degrees _____

Office address if different _____

Date (mo/yr) of 4-day NF course attended _____

Check all that apply: All payments in US funds.

☐ Non-affiliate: \$850

☐ EEGER affiliate \$750

☐ Check Enclosed

Credit Card # _____ Exp. Date _____

☐ Visa

☐ MasterCard

☐ Discover

☐ American Express

3 or 4 Digit Security _____

I AUTHORIZE EEG EDUCATION & RESEARCH INC. TO CHARGE MY CREDIT CARD THE AMOUNT INDICATED.

Signature _____

Amt. Total \$ _____

Attendees are responsible for their own lodging and meals which are not included in the registration fee.

REFUND POLICY: If cancellation notification is received at least 30 days prior to the workshop, a non-refundable processing fee of \$150.00 is charged. If cancellation is received within 30 days of the workshop, there is no refund of course fees. If you are not able to attend, a qualified substitute may attend in your place.

You must attend all 2-1/2 days to receive continuing education credit.

EEG Education & Research (EEGER) is approved by the American Psychological Association to sponsor continuing education for psychologists. EEGER maintains responsibility for this program and its content. **18 CEs for psychologists.**

EEG Education & Research Inc. (EEGER) has been approved by NBCC as an Approved Continuing Education Provider, ACEP #6260. Programs that do not qualify for NBCC credit are clearly identified. EEGER is solely responsible for all aspects of the programs. (18 contact hours)

